Marinus Link proposed route
Mirboo North to Driffield

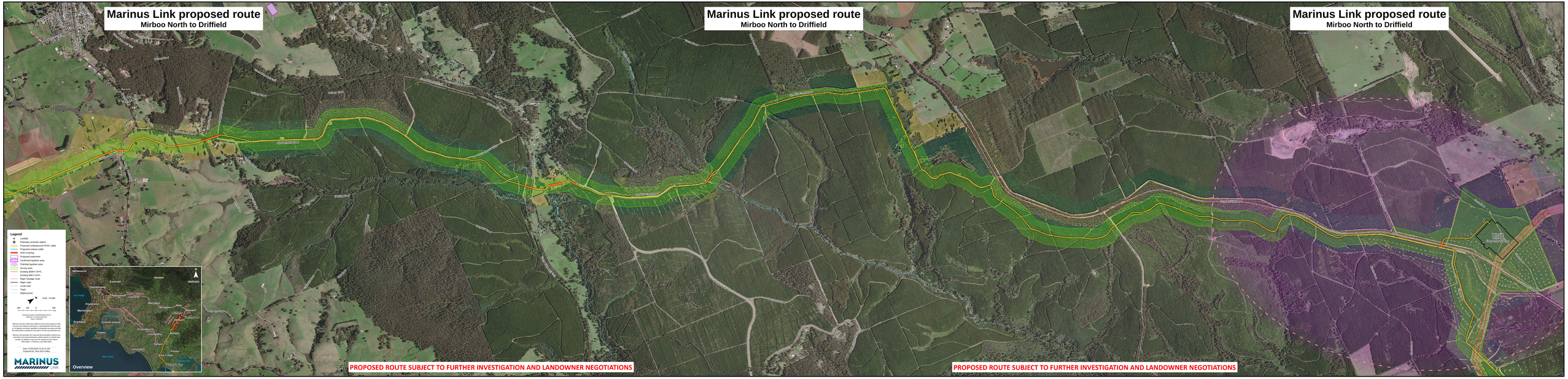
Legend
Landfall
Potential converter station
Proposed underground HVDC cable
Proposed subsea cable
Proposed joint
Proposed easement
Confirmed laydown area
Potential laydown area
Survey area
Existing 500kV (3HT),
Existing 66kV (3HT),
Existing single circuit
Major road
Local road
Track
Watercourse
N
Scale: 1:6,000
200 100 0 200
Coordinate system: GDA2020 MGA Zone 55
Datum: GDA2020
Vertical datum: AHD
Marinus Link has made every effort to ensure this product is free of errors and omissions. Marinus Link makes no representations or warranties in its features are either spatially or temporally accurate and that the information contained is accurate or fit for any particular use.
Marinus Link permits the reproduction and distribution without any cost or other restrictions, provided that the product is not altered or modified and Marinus Link is acknowledged as the source of information. © Marinus Link 2020-2021
Date: 07/05/2021 11:21:21 PM
Prepared by: Tess Sun Coffey
MARINUS LINK
Overview
Melbourne
Emerald
Neepe
Wellsite
Port Phillip
Dandenong
Pakenham
Cranbourne
Langwarrin
Frankston
Warneet
Tyrtaman
Hoa
Mornington
Dromana
French Island
Koonwarra
Korumburra
Cowes
Poowong
Leongatha
Mirboo
Tarwin
Tonimbuk
Yanakie
Bass Strait
Kirkpatrick Creek
Wilsons Promontory
Mirboo North to Driffield
Mirboo North
Darnum
Tarwin
Tarwin Lower
Tarwin Lower Creek
Tarwin Lower Creek
Tarwin Lower Creek